How heavy is a 680-watt photovoltaic panel

Overview

Standard residential solar panels are typically around 5. 5 feet wide and weigh between 40 to 50 pounds. However, the exact dimensions depend heavily on the panel's technology, wattage, and the manufacturer's design. 13. The weight of photovoltaic (PV) modules is more than just a logistical concern for the installation crew; it directly impacts structural safety, transportation costs, and even the type of racking system required. If you've envisioned a solar array that can handle years of sun, wind, and snow load. Average Residential Panel Size: A typical 400W residential panel is about **65-70 inches** tall by **40-45 inches** wide.

How heavy is a 680-watt photovoltaic panel

How Much Do Solar Panels Weigh? 1.30

All individual solar panels weigh less than 100 lbs. However, solar systems with 8kW rated capacity and above add more than 1,000 lbs to your roof. Not to worry, however.

Get Price

Solar Panels Sizes and Weights (All Sizes)

These solar panels differ in both size and weight. On average, a solar panel can provide 15 watts per square foot. Let's start by breaking down the average dimensions of different solar panels by size. How ...

Get Price

Solar Panel Size and Weight: A 2025 Guide (with Examples)

It is important to learn how much weight a solar panel has per watt so that it can be installed safely and the system can be effective. The panel weight influences the load of the roof, the mounting conditions and the ...

Get Price

how heavy are typical solar panels

The short answer is that most standard residential solar panels weigh between 40 and 50 pounds. However, this number varies dramatically based on panel size, material composition, and ...

Get Price

680w photovoltaic panel weight

Weight : 36kg: Production of 700W Half Cut Half Cells Solar Panel (210*210mm) Package for Half-cut Solar Panel. 31 units half-cut cells solar panel in one wood pallet. 588 Units per 40'ft

Get Price

The Ultimate Guide to Solar Panel Size, Weight & Wattage (2025)

Find the exact solar panel size & weight in our 2025 guide. Our complete chart compares models by ft/cm and lbs/kg to help you plan your installation.

Get Price

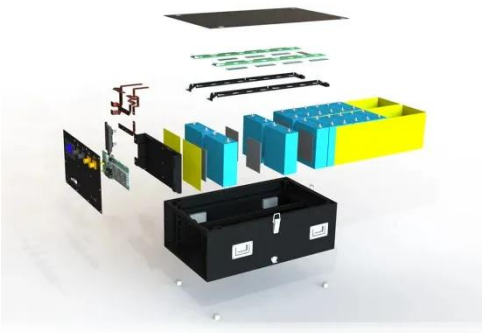

Solar Panel Size And Weight: A Comprehensive Guide

When considering residential solar panels, typical configurations consist of

60 cells measuring approximately 3.25 feet by 5.5 feet. These panels cover an area of 17.62 square feet and weigh

Get Price

Solar Panel Size And Weight: A Comprehensive Guide

The short answer is that most standard residential solar panels weigh between 40 and 50 pounds. However, this number varies dramatically based on panel size, material composition, and ...

Get Price

Complete guide to solar panel size and weigh

Below is a range of solar panel sizes. The 50W solar panel measures 670*540*25mm and weighs 20kg. The 100W solar panel has dimensions of 1030*460*30mm and weighs 20.3kg. The size of 200W solar ...

Get Price

Solar panel size and weight: everything you need to know

Much like size, solar panel weight varies by technology and brand. Most of

today's best home solar panels weigh between 40 lbs and 50 lbs each, slight differences in weight can be attributed to the ...

Get Price

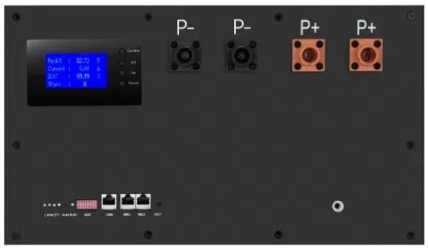

Solar Panel Weight Guide

Learn the average weight stats for both home and business solar panels, as well as some FAQs about solar panels' weight.

Get Price

Contact Us

For catalog requests, pricing, or partnerships, please visit: https://cannabiswow.es